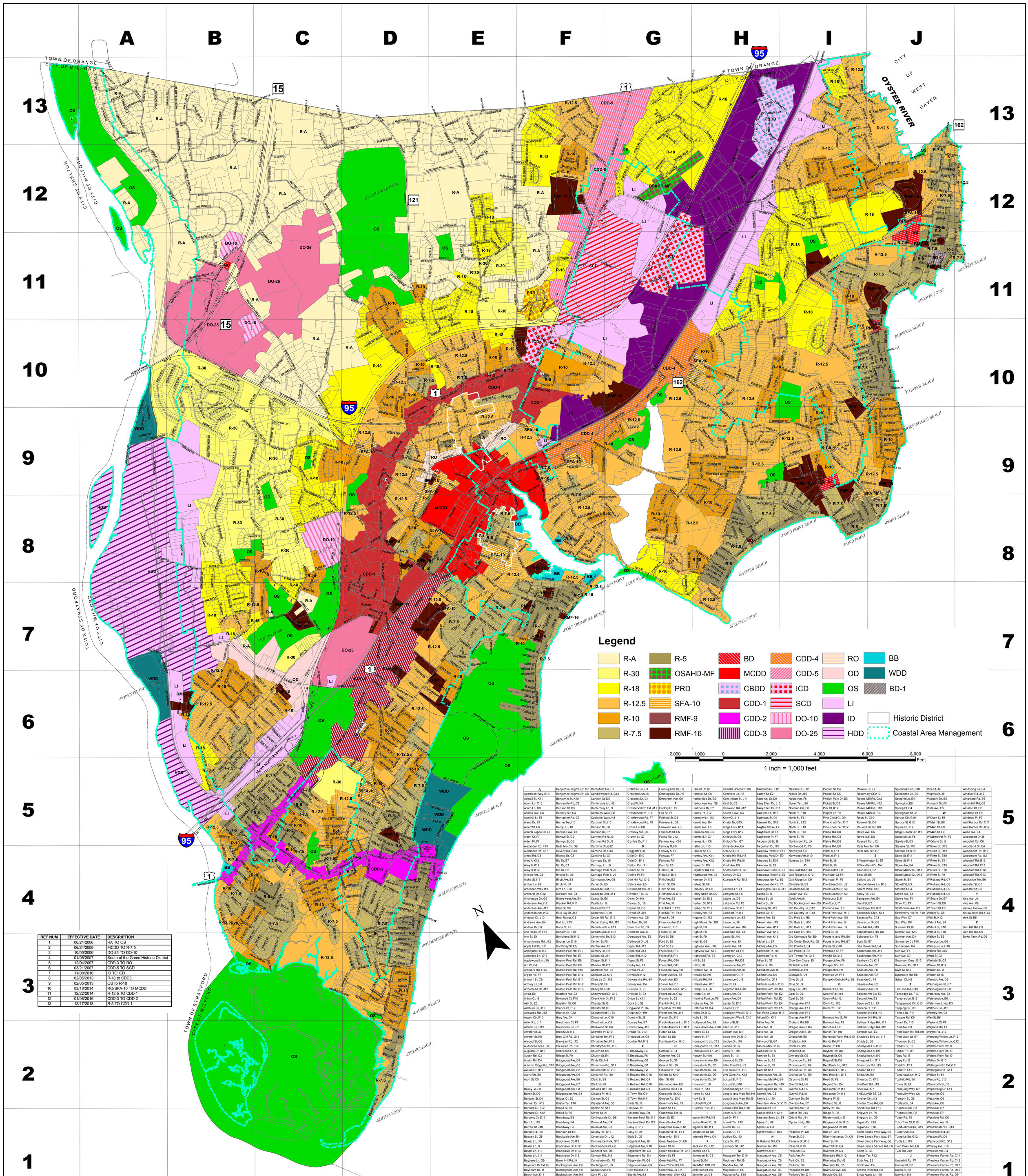

REF NUM	EFFECTIVE DATE	DESCRIPTION
1	06/24/2006	RA TO OS
2	06/24/2006	MCDD TO R-7.5
3	10/05/2006	DO-25 TO DO-10
4	01/05/2007	South of the Green Historic District
5	12/04/2007	CDD-3 TO RO
6	03/21/2007	CDD-5 TO SCD
7	11/08/2010	ID TO ICD
8	02/05/2013	R-18 to CDD5
9	02/05/2013	OS to R-18
10	03/18/2014	RO/SFA-10 TO MCDD
11	12/22/2014	R-12.5 TO CDD-1
12	01/08/2016	CDD-3 TO CDD-2
13	12/17/2018	R-5 TO CDD-1

Zoning Map

MILFORD, CONNECTICUT

2019

This map was produced from the City of Milford Geographic Information System.
The City expressly disclaims any liability that may result from the use of this map.
This map is not a survey and is subject to any changes an actual land survey disclose

Date: 03/14/2019
Path: \\Mgis\gis\Projects\Zoning Map\MXD\Zoning_2019.mxd
Street and Zone Change Index: \\Mgis\gis\Projects\Zoning Map\Tables

A	Benjamin Heights Dr, C7	Campfield Cir, H8	Crabtree Ln, E3	Eveningside Dr, H7	Hamlet Dr, I9	Kendall Green Dr, D6	Marlboro Dr, F12	Newton St, B12	Pequot St, C4	Roselle St, E7	Spicebush Ln, B10	Vine St, J9	Windsong Ln, E4
Aberdeen Way, B13	Benjamin Heights Dr, C8	Candlewood Rd, G13	Creeland Ave, I8	Eveningside Dr, H8	Hanover St, G6	Kenmore Ln, H8	Marsh St, E2	Nicole Dr, J10	Pequot St, C5	Rosemary Ct, K13	Spicebush Ln, B9	Virginia St, J8	Windsor Rd, J12
Abigail St, K11	Benjamin St, K10	Cannon St, D5	Crescent Dr, C4	Evergreen Ave, G9	Harborside Dr, G9	Kensington St, L11	Marshall St, D9	Noble Ave, F8	Phelan Park Dr, E5	Roses Mill Rd, G12	Spindrift Ln, E4	Viscount Dr, E5	Windward Rd, B6
Acorn Ln, C10	Benneville Rd, C8	Canterbury Ln, H9	Crest Pl, K9	**F**	Harborview Ave, G8	Kent St, C5	Mary Ellen Dr, J10	Nolan Ter, J10	Pickett St, D5	Roses Mill Rd, H12	Spring Ln, E8	Viscount Dr, F5	Windy Hill Rd, C6
Acorn Ln, C9	Benson St, D5	Canterbury Ln, I9	Crestwood Rd Ext, J11	Factory Ln, F9	Harkness Dr, F7	Kenwood Rd, J12	Mary Ellen Dr, J11	Norman Cir, E6	Pier Ct, K12	Roses Mill Rd, H13	Spring St, C4	Vista Ave, E3	Winston Ct, F7
Adams Ave, G8	Berkley Ter, C4	Captains Walk, G8	Crestwood Rd, J10	Fair St, F7	Harley Rd, J12	Kerema Ave, C4	Masters Ln, B13	North St, E10	Pilgrim Ln, F6	Roses Mill Rd, I13	Springdale St, J8	**W**	Winthrop Ct, F9
Admiral St, E6	Bernadine Rd, C7	Captains Walk, H8	Cricklewood Rd, F7	Fairfield St, D5	Harmony Ln, I13	Kerry Ct, J11	Mathews St, D4	North St, E11	Pine Crest Ct, D9	Ross St, G10	Spruce Cir, G10	W Clark St, E8	Winthrop Pl, F9
Alaska Dr, E7	Berner Ter, I10	Cardinal Dr, I10	Cricklewood Rd, F8	Fairview St, D5	Harold Ave, D4	Kindel Dr, G13	Maxwell Dr, G12	North St, E12	Pine Knob Ter, C11	Roswell St, D4	Spruce St, G10	W Main St, E8	Wolf Harbor Rd, C11
Albert St, E6	Berry St, E10	Carlson Dr, F6	Cross Ln, G8	Fairwood Ave, E3	Harriet Ave, E6	Kings Hwy, K11	Mayfair Close, F7	North St, E13	Pine Knob Ter, C12	Round Hill Ter, D8	Squire Ct, J12	W Main St, E9	Wolf Harbor Rd, D12
Alberta Jagoe Ct, E6	Bertrose Ave, E4	Carlson Dr, F7	Crowley Ave, C6	Falmouth St, E5	Harrison Ave, E5	Kings Hwy, K12	Mayflower Ct, F7	North St, F10	Plains Rd, B8	Rowe Ave, C5	Stage Coach Cir, I11	W Main St, F9	Wood Ave, E4
Alden Ct, F7	Berwyn St, C5	Carmen Rd N, J9	Crown St, G7	Farley Rd, J12	Harvest Ln, C7	Kinloch St, G8	Mayflower Pl, F7	North St, F9	Plains Rd, C8	Rowe Ave, D6	Standish Ln, F6	W Mayflower Pl, F6	Woodhead Dr, I8
Alden Pl, F7	Berwyn St, D5	Carmen Rd S, J9	Cynthia Dr, F11	Farview Ave, K10	Harvest Ln, C8	Kinloch Ter, G7	Mcdermott St, J9	Northmoor Rd, J9	Plains Rd, D8	Russell Rd, J12	Stanley St, E3	W Orland St, I8	Woodhill Rd, C6
Alexander Rd, F13	Beth Ann Cir, D9	Caroline Dr, G12	**D**	Fenway N, F8	Hattie Ln, F10	Kirkside Ave, E4	Mcquillan Dr, I13	Northwood Pl, C5	Plains Rd, E8	Ruth Ann Ter, C6	Stevens St, J10	W River St, D12	Woodland Dr, C4
Alexander Rd, G13	Beverly Rd, C13	Caroline Dr, G13	Daggett St, I8	Fenway S, F7	Hauser St, E3	Kittery St, E5	Meadow Park Dr, E10	Norway St, C6	Platt Ln, E11	Ruth Ann Ter, C7	Stevens St, K10	W River St, D13	Woodmont Rd, H12
Alfred Rd, C8	Bianca Dr, G8	Caroline St, G7	Dale Dr, E10	Fenway, F7	Hawley Ave, K11	Knobb Hill Rd, H8	Meadow Park Dr, E9	Norwood Ave, K10	Platt Ln, F11	**S**	Stiles St, E11	W River St, E10	Woodmont Rd, I12
Alley A, K12	Bic Dr, B7	Carriage Dr, J9	Dale Dr, E11	Fenway, F8	Hawley Ave, K12	Knobb Hill Rd, I8	Meadow St, E10	Nutmeg Ln, E10	Plat St, J8	S Washington St, E7	Stiles St, F11	W River St, E11	Woodruff Rd, E13
Alley B, K12	Bic Dr, C7	Carriage Ln, J9	Dalton Rd, J11	Fern St, E5	Hayes Dr, D5	Knoll Ave, E5	Meadow St, E9	**O**	Platt St, J9	S Woodland Dr, D4	Stone Ave, E4	W River St, E13	Woodruff Rd, F13
Alley C, K12	Bic Dr, D6	Carriage Path N, J9	Daniel St, F9	Field Ct, I8	Haystack Rd, C8	Knollwood Rd, G9	Meadows End Rd, E5	Oak Bluff Rd, C13	Pleasant St, G7	Sachem St, C5	Stone Manor Dr, D12	W River St, F10	Woodruff Rd, G12
Allison Ave, G6	Bilyard St, D5	Carriage Path S, J9	Darina Pl, F9	Field Ln, B12	Hazelwood Ave, C5	Kohary Dr, D3	Meadows End Rd, E6	Oak Ridge Ln, C10	Plymouth Ct, F9	Saco St, E5	Stone Manor Dr, D13	W River St, F9	Woodruff Rd, G13
Alpha St, I11	Birch Ave, E3	Carrington Ave, G8	Dart Hill Rd, C12	Fifth Ave, E3	Heenan Dr, I12	Kodowski Rd, E12	Meadowside Rd, E6	Oak Ridge Ln, C9	Plymouth Pl, F9	Sailors Ln, D3	Stone St, E4	W Rutland Rd, C7	Woodside Ter, E6
Amber Ln, F8	Birch Pl, D4	Carter Dr, E5	Datura Ave, E5	Finch St, C6	Helwig St, F8	**L**	Meadowside Rd, F7	Oakdale St, E3	Point Beach Dr, J8	Saint Andrews Ln, B13	Stovell St, E3	W Rutland Rd, C8	Wooster St, C5
American Way, I13	Bird Ln, J10	Cascade Blvd, I13	Davenport Ave, J10	Finch St, D6	Hemlock Dr, C6	Laconia Ln, E4	Meetinghouse Ln, J11	Oakland Ave, I8	Point Beach Dr, K8	Salem Walk, K12	Stovell St, E4	W Rutland Rd, C9	Wooster St, C6
Amherst Dr, G12	Bismark Ave, E4	Cascade Blvd, J14	Daverlin Ter, E9	Firethorn Ln, B10	Henry Albert Dr, D9	Lafayette St, F8	Melba St, I8	Ocean Ave, E3	Point Beach Dr, K9	Saley Rd, J13	Stowe Ave, E4	W Rutland Rd, D8	**Y**
Anchorage Dr, G9	Bittersweet Ave, E4	Casco St, E5	Davis Dr, H9	First Ave, E3	Herbert St, B12	Lajoie Ln, D8	Melba St, J8	Odell Ave, I8	Point Lout E, I7	Sampson Ave, E4	Stowe Ave, F4	W Shore Dr, E7	Yale Ave, J9
Anderson Ave, I12	Blackall Rd, K11	Castle Ln, I9	Dawes St, I10	First Ave, I8	Herbert St, B13	Lakeside Rd, F8	Melba St, J9	Old Buckingham Ave, G9	Point Lout, I7	Sand St, E2	Stran Rd, E7	W Town St, E8	Yale Ave, K9
Anderson Ave, J12	Blair St, G6	Caswell St, B7	Dayton St, C5	Flax Mill Ln, E13	Herbert St, C12	Lakeview Dr, I13	Mercury Dr, J12	Old Country Ln, C12	Pomona Ave, E6	Sandpiper Cir, K11	Strathmore Ave, D5	W Town St, F8	Yankee Hollow, C9
Anderson Ave, K12	Blue Jay Dr, J12	Catherine Ct, J9	Dayton St, J10	Flax Mill Ter, E13	Hickory Ave, E6	Lambert Dr, I11	Merlin Cir, I9	Old Country Ln, C13	Pond Point Ave, H10	Sandpiper Cres, K11	Strawberry Hill Rd, F10	Walker St, G8	Yellow Brick Rd, C13
Andover Dr, J10	Boat Ramp, C5	Cedar Hill Rd, G12	Daytona Ave, C5	Flora St, D5	Higgins Dr, I12	Lamplight Ln, E8	Merritt Ave, E5	Old Field Ln, H8	Pond Point Ave, I10	Saranac Rd, C13	Sub Way, C7	Wall St, K12	York St, E5
Andrews Ave, E4	Bolt Ln, E13	Cedar Spring Rd, J12	De Maio Dr, E6	Florence Ave, D5	High St, D8	Lance Ln, J9	Merwin Ave, J13	Old Gate Ln, H10	Pond Point Ave, I9	Sassacus Dr, C6	Sub Way, D6	Walnut Ave, E4	**Z**
Andrus Dr, D7	Bona St, E8	Cedarhurst Ln, F11	Deer Run Trl, C7	Foran Rd, J10	High St, E9	Lansdale Ave, D6	Merwin Ave, K11	Old Gate Ln, H11	Pond Point Ave, J9	Saw Mill Rd, G13	Summer Pl, I8	Walnut St, E10	Zion Hill Rd, C9
Ann Rose Dr, F13	Bonair Cir, F10	Cedarhurst Ln, G11	Deerfield Ave, I8	Foran Rd, J9	High St, F8	Lansdale Ave, E5	Merwin Ave, K12	Old Gate Ln, H12	Point St, F8	Schoolhouse Rd, D6	Summit Ave, K10	Walnut St, F10	Zion Hill Rd, D9
Ann St, E4	Bonsilene St, K12	Centennial Dr, B13	Deerwood Ave, E3	Ford St, D8	High St, F9	Laura St, J10	Merwin Ave, K13	Old Oronoque Rd, B9	Popes Island Rd, B6	Schooner Ln, F8	Summer Ave, D4	Walton St, E3	Zurko Farm Rd, D6
Ansantawae Rd, J12	Booras Ln, D10	Center St, F8	Dellwood Dr, J9	Ford St, E8	High St, G8	Laurel Ave, E4	Mickel Ln, E7	Old Oyster Dock Rd, G8	Popes Island Rd, B7	Scott St, G7	Sunnyside Ct, F10	Wampus Ln, G9	
Apple Hill Dr, F11	Boothbay St, E5	Central Ave, F8	Depot Rd, J12	Ford St, E9	Highview Ave, J10	Laurel Ave, F4	Midway Ave, E5	Old Point Rd, E4	Prairie St, G10	Sea Flower Rd, E4	Sunset Ave, D4	Wampus Ln, H10	
Applejack Ln, I10	Boston Post Rd, E10	Century Ln, D9	Depot Rd, J13	Forest Rd, F10	Highview Ave, K10	Laurelton Ct, F9	Midwood Rd, H9	Old Point Rd, E5	Primrose St, F7	Seabreeze Ave, J11	Surf Ave, F7	Wanda Rd, J13	
Appletree Ln, G13	Boston Post Rd, E7	Chapel St, J11	Depot Rd, K12	Forest Rd, F11	Highwood Rd, E3	Lavery Ln, C12	Midwood Rd, I9	Old Tavern Rd, G13	Prindle Dr, J12	Seabreeze Ave, K11	Surf Ave, G7	Ward St, G7	
Applewood Ln, J10	Boston Post Rd, E8	Chapel St, K11	Depot St, F9	Forest Rd, G10	Hill St, E8	Lawman Rd, D5	Miles St, G7	Olde Elm Close, E4	Prospect Ave, F9	Seahawk Ct, K11	Swanson Cres, G12	Warfield St, C5	
Ard Ct, E4	Boston Post Rd, E9	Charles St, G7	Derby Ave, E2	Forest Rd, G11	Hill St, F8	Lawrence Ave, I7	Miles St, G8	Oldfield Ln, H8	Prospect Dr, E6	Seaside Ave, F7	Swanson Dr, G12	Warner St, K12	
Ardmore Rd, G13	Boston Post Rd, F10	Chatham Ave, E5	Devine Pl, J9	Founders Way, E9	Hillcrest Ave, I8	Lawrence Ave, I8	Milesfield Ave, I8	Oldfield Ln, H9	Prospect St, F9	Seaside Ave, F8	Swift St, K12	Warren Dr, I8	
Argyle Rd, F7	Boston Post Rd, G10	Chaucer Ct, K12	Devoll St, K12	Fourth Ave Ext, E3	Hillsdale Ct, K9	Lawrence Ct, I7	Milford Cha, D9	Oldroyd St, D5	Pullman Dr, F11	Seaside Ave, G7	Sycamore Rd, E6	Warren St, I8	
Arlmont St, C6	Boston Post Rd, G11	Chelsea Cir, I12	Devonshire Rd, E4	Fourth Ave, E3	Hillsdale Rd, K9	Lawrence Ct, I8	Milford Cir, G11	Olive St, J8	Pumpkin Delight Rd, E6	Seaside Ct, F8	Sylvan Ct, H9	Warwick Ave, D5	
Armory Ln, F8	Boston Post Rd, G12	Cherry St, F9	Dewey Ave, D4	Fowler Ter, I10	Hillside Ave, K10	Lee Ct, E4	Milford Hunt Ln, C10	Olive St, J9	**Q**	Seaview Ave, E2	**T**	Washington St, E7	
Arrowhead Dr, J12	Boston Post Rd, H13	Cheryl St, G10	Division St, E3	Foxwood Close, G12	Hilltop Cir E, J9	Leighton Rd, G10	Milford Point Rd, D4	Oljay Ter, D12	Quaker Pl, H13	Seaview Ave, E3	Tall Pine Rd, D13	Washington St, E8	
Art St, E6	Botsford Ave, E4	Cherrywood Dr, G12	Division St, E4	Foxwood Ln, G12	Hilltop Cir, J9	Lenox Ave, C5	Milford Point Rd, E2	Opal St, C6	Quarry Rd, H13	Second Ave Ext, E3	Talmadge Dr, F13	Waterbury Ave, E4	
Arthur Ct, I9	Boxwood Ct, F10	Cheryl Ann Dr, F13	Dixon St, K11	Francis St, E2	Hitching Post Ln, F9	Lenox Ave, D4	Milford Point Rd, E3	Opal St, D6	Quarry Rd, I12	Second Ave, E3	Tamarac Ln, B13	Watersedge, B6	
Ash St, E3	Boylston St, C6	Chester St, I8	Dock Ln, G8	Franklin Rd, J12	Hobson Ave, D4	Lester St, E10	Milford Point Rd, E4	Orange Ave, F10	Quirk Rd, I12	Seeman'S Ln, E7	Tanglewood Cir, C13	Waterview Lndg, D3	
Ashburn Ln, J12	Branca Ct, F12	Chester St, I9	Dogwood Pl, D4	Freedom Rd, C8	Holbrook St, D4	Lewis St, F7	Milford Point Rd, E5	Orange Ave, F11	Quirk Rd, J12	Seneca Pl, K11	Tapping Cir, I11	Watrous Ln, J12	
Ashwood Rd, J12	Branca Ct, G12	Chesterfield Ct, E4	Dolphin Dr, H9	Freemont Ave, J11	Hollis Dr, B12	Lexington Way N, C10	Mill Pond Close, H13	Orange Ave, F12	**R**	Sentinel Hill Rd, H9	Teresa Dr, F11	Waverly Ave, C5	
Aspen Cir, F10	Bray Ave, D4	Chestnut Ln, C10	Dorothy St, J9	French Dr, J10	Holly St, D5	Lexington Way S, C10	Millard Dr, K11	Orange Ave, F13	Railroad Ave S, F9	Sentinel Hill Rd, I9	Terrace Rd, K9	Way St, E6	
Aster Rd, J11	Breakneck Ct, F7	Chestnut Ln, C9	Dorsey Ave, E7	Fresh Meadow Ln, D10	Hollywood Ave, E6	Liberty St, I9	Miller Ave, D4	Orchard Rd, K9	Railroad Ave, F9	Settlers Ridge Rd, J11	Terrell Dr, F13	Wayland Ct, F7	
Astriab Ln, D12	Breakneck Ln, F7	Chetwood St, G6	Downs Way, J13	Fresh Meadow Ln, D11	Home Acres Ave, G10	Lilac Ln, J13	Mills Ave, I9	Oregon Ave N, D4	Ranch Rd, H8	Settlers Ridge Rd, J12	Third Ave, E3	Wayland Rd, F7	
Atwater St, J9	Breezy Ln, I13	Cheverlle Pl, D10	Drexel Rd, J10	Fulton St, C5	Honek St, E5	Lincoln Ave, D4	Mills Ave, J8	Oregon Ave S, D4	Ranch Ter, H8	Seventh Ave, E3	Thompson Hill Rd, K9	Wayne Rd, J13	
Atwater St, K8	Brett Cliff Rd, G12	Christine Ter, F12	Driftwood Ln, G8	Fulton St, D5	Honey St, E7	Linda Ann Dr, E10	Mills Ave, J9	Orient Ave, E5	Randolph Farm Rd, E10	Shadows End Ln, J11	Thompson St, G7	Weeping Willow Ln, F12	
Atwood St, C6	Brewster Rd, I12	Christine Ter, F13	Dunbar Rd, K12	Furniture Row, H10	Honeycomb Ln, C12	Linden Dr, J10	Millwood St, G7	Oriole Ln, H9	Randy Rd, F11	Shady St, D6	Thornton St, C6	Weeping Willow Ln, G12	
Audubon Close, D7	Brewster Rd, J12	Christopher Dr, J13	**E**	**G**	Honeycomb Ln, C13	Linden Dr, J9	Minute Man Dr, I9	Oriole Ln, I10	Raton Dr, C8	Shadyside Ln, H10	Tibbals St, E5	Welchs Point Rd, I7	
Augusta Dr, B13	Briarwood Ln, I8	Church St, D5	E Broadway, F4	Garden St, E4	Honeysuckle Ln, C13	Lindy St, H10	Mohawk Cir, I9	Orland St, I8	Raybob Rd, D8	Shadyside Ln, H9	Timber Trl, I11	Welchs Point Rd, I8	
Austin Rd, C3	Bridge St, F9	Church St, E4	E Broadway, F5	Gardner Ave, G6	Hoover St, H10	Lindy St, I10	Monroe St, E4	Ormond St, C5	Raycroft St, C6	Shadyside Ln, I10	Tippy Rd, I8	Welchs Point Rd, I9	
Austin Rd, D4	Bridgeport Ave, C4	Cindy Cir, H9	E Broadway, G6	George St, G9	Housatonic Ave, E9	Linwood St, C6	Monroe St, E5	Oronoque Rd, B8	Raycroft St, D6	Shagbark Ln, G11	Tippy Rd, I9	Welles Dr, E10	
Autumn Ridge Rd, C13	Bridgeport Ave, C5	Cinnamon Rd, G11	E Broadway, G7	Gerard St, J10	Housatonic Dr, C3	Little Pond Rd, K9	Monroe St, F5	Oronoque Rd, B9	Red Bush Ln, G12	Shamrock Rd, J13	Todd Dr, E11	Wellington Rd Ext, C11	
Avalon Dr, H12	Bridgeport Ave, D5	Claremont Cir, J10	E Broadway, G8	Gibson Rd, F12	Housatonic Dr, C4	Live Oaks Rd, J13	Mont St, K11	Oronoque Rd, C9	Red Root Ln, D12	Sharon Ct, E7	Todd Dr, F11	Wellington Rd, C11	
Avery Ave, E6	Bridgeport Ave, D6	Clark Hill Rd, I10	E Rutland Rd, C10	Gillette St, K10	Housatonic Dr, D3	Live Oaks Rd, K13	Morehouse Ave, J8	Oronoque Rd, D9	Red Root Ln, D13	Shea Ave, E5	Tomahawk Ln, H12	Welton St, E4	
Avon St, C5	Bridgeport Ave, E6	Clark St, E8	E Rutland Rd, C9	Glen St, G8	Housatonic Dr, D4	Locust St, F10	Morning Mist Rd, E4	Osborne St, F8	Reed St, F8	Sheards Ct, K10	Topfield Rd, E6	Wendy Rd, J13	
B	Bridgeport Ave, E7	Clark St, F8	E Rutland Rd, D10	Glenwood Ave, E3	Howard Ct, J8	Locust St, G10	Morningside Dr, K10	Overhill Rd, H8	Regent Ter, C4	Sheffield Rd, J13	Tower St, E8	Wentworth St, C6	
Bailey Ln, E8	Bridgeport Ave, F8	Claudia Dr, H13	E Rutland Rd, D9	Golden Hill St, F8	Howe Pl, K12	Londonderry Ln, J13	Morningside Dr, K9	Overhill Rd, H9	Research Dr, I12	Shell Ave, G7	Tranquility Way, C7	Wepawaug Dr, E11	
Baker St, D5	Bridgewater Ave, E4	Claudia Pl, H13	E Town Rd, G11	Goodchild St, C6	Howe St, K12	Long Island View Rd, H9	Morrell Ave, C6	Overhill Rd, I8	Research Dr, I13	SHELLAND ST, C8	Tranquility Way, C8	West Ave, C5	
Baldwin St, D4	Briggs Ct, E5	Clayton St, C5	E Town Rd, H11	Gordon Rd, E10	Hoyt St, I8	Long Island View Rd, I9	Morris Ln, I10	Overlook Dr, E6	Revere Pl, I9	Shelley Cir, J13	Tremont St, G6	West Ave, C6	
Banner Dr, H12	Bristol Ter, F10	Cleveland Ave, D5	Earle St, J9	Governor Ave, F9	Hubbell Pl, C4	Longbeach Ave, E6	Mountain View Dr, C13	Overton Ave, F7	Richard St, J8	Shelter Cove Rd, G9	Trolley Cir, E4	West Ave, D6	
Barbara Dr, J12	Broad St, F8	Clinton St, K12	East Ave, I8	Grand St, E4	Hunters Run, J12	Lookout Hill Rd, C10	Munson St, D6	Overton Ave, G7	Ricky Rd, D4	Sherbrook Rd, F12	Trumbull Ave, G7	West Ave, D7	
Barbara Dr, K12	Broad St, F9	Clover St, J9	Eastern Pkwy, D4	Grandview Ter, I8	**I**	Loomis St, D5	Musket Hill Ln, C11	Oxford Rd, J13	Ridge St, D5	Shipyard Ln, F9	Trumbull Ave, G8	West Ave, E7	
Barberry Ct, D10	Broadway, E3	Collingsdale Dr, D6	Eastern Steel Rd, I11	Grant St, E3	Indian Hill Rd, H8	Lori Dr, F11	Mustard Seed Ln, E8	Oxford Rd, J14	Ridgemont Ln, I9	Shipyard Ln, G9	Tudor Rd, E4	Westfield Rd, C6	
Barn Ln, I13	Broadway, E4	Colonial Ave, C4	Eastern Steel Rd, I12	Granville Ave, D4	Indian River Rd, I9	Lowell Ter, F12	Myers Ct, H8	Oyster Lndg, G8	Ridgewood Dr, K10	Sigwin Dr, E10	Tulip Tree Ct, D10	Westland Ave, I8	
Barrow St, J10	Broadway, F4	Colonial Ave, C5	Easy St, J10	Grapevine Row, K12	Ingersol Rd, I11	Lucille Dr, E6	Myers Ln, H8	**P**	Ridgewood Dr, K9	Sigwin Dr, F10	Tumblebrook Dr, G13	Westminster Ct, C13	
Barton Rd, I10	Bronson St, E4	Colony Rd, G13	Easy St, J9	Grassland Rd, E11	Innsbruck St, C6	Lucius Ct, E7	Myrtlewood Dr, B13	Paddock Pl, C9	Rita Ln, G13	Silver Sands Park Way, E6	Tumor Ave, E3	Westmoor Rd, J9	
Bassett St, G8	Brookdale Ave, E4	Columbia Dr, J12	Eddy St, G7	Grassy Ln, E10	Intervale Pkwy, C4	Ludlow Dr, I10	**N**	Page St, D5	River Highlands Dr, C9	Silver Sands Park Way, E7	Tumpike Sq, G12	Westport Pl, D9	
Baxter Ln, I10	Brooklawn Ct, I13	Commerce Park, G10	Edgefield Ave, J9	Great Meadow Dr, E6	**J**	Lyda Dr, J12	N Rutland Rd, C9	Pamela Dr, K13	River St, F9	Silver Sands Park Way, G6	Turtle Ln, I13	Westwood Rd, G12	
Baxter Ln, I9	Brooklawn Dr, H12	Commodore Pl, G8	Edgefield Ave, K10	Green Ct, I8	Jackson Dr, K12	Lynmoor St, J12	Nantrin Ter, I10	Paris St, K10	Rivercliff Dr, C4	Silver Sands Service Rd, F6	Twin Oaks Ter, E6	Whalley Ave, J10	
Baxter Ln, J10	Brooklawn Dr, H13	Concord Ave, D5	Edgemont Rd, C4	Green Meadow Rd, G13	James St, F6	**M**	Narrow Ln, C7	Park Ave, E4	Rivercliff Dr, D4	Silver St, G6	Tyler Rd, J12	Wheeler Ave, E4	
Baxter Ln, J11	Brooklawn Dr, I13	Connair Rd, J13	Edgemont Rd, D4	Green St, F8	Jamesson St, C5	Macadam Ter, D10	Naugatuck Ave, C5	Park Ave, F4	Riverdale Rd, K12	Singer Ter, F12	**U**	Wheelers Farms Rd, C11	
Bayberry Ln, G9	Bryan Hill Rd, I9	Constitution Dr, F9	Edgewater Pl, G8	Greenfield Rd, F7	Janet St, E4	Macintosh Rd, I9	Naugatuck Ave, C6	Park Cir, E3	Riveredge Dr, H8	Sixth Ave, E3	Underhill Rd, F7	Wheelers Farms Rd, C12	
Bayshore Dr Ext, I8	Buckingham Ave, F9	Coolridge Rd, J8	Edgewood Ave, G9	Green'S End Pl, F8	JASMINE CIR, B9	Maddox Ave, G7	Naugatuck Ave, C7	Park Cir, G9	Riverside Dr, C5	Smith Ave, E4	Undine St, C6	Wheelers Farms Rd, C13	
Bayshore Dr, I8	Buckingham Ave, G9	Cooper Ave, F6	Eels Hill Rd, I11	Greenview Ln, C6	Jefferson St, E5	Magellan Dr, E6	Naugatuck Ave, D4	Parkland Pl, K9	Riverview Ave, C5	Smiths Point Rd, E2	Union St, F8	Wheelers Farms Rd, D10	
Beach Ave, K11	Buckingham Ave, H9	Cora Pl, J13	Eighth Ave, E3	Greenwich Way, K12	Jennifer Ln, C8	Magnolia Rd, B10	Naugatuck Ave, D5	Parkway Ter, D11	Robbie Cir, E5	Snow Apple Ln, I10	Unity Ln, I13	Wheelers Farms Rd, D9	
Beach Ave, L11	Buckingham Ave, I8	Coram Ct, B13	Eigth Ave, E3	Greer Cir, E10	Jepson Dr, F9	Mallard Dr, H13	Naugatuck Ave, D7	Partridge Ln, C7	Robbins Ct, F10	Snow Apple Ln, I9	Usher St, K12	Wheelers Farms Rd, E9	
Beach Ave, L12	Buckingham Ave, I9	Coram Ln, B13	Eisenhower Dr, E11	Gresham St, C6	Jerome Ln, I10	Manilla Ave, E4	Naugatuck Ave, D8	Paschal Dr, F12	Robert Dennis Dr, G12	Snug Harbor Rd, G8	Utica St, C5	Whippoorwill Dr, J12	
Beach Shore Dr, E4	Buckingham Ave, J8	Coram Ln, B14	Elaine Rd, J8	Grinnell St, D7	Joanne Dr, E4	Manilla Ave, E5	Naugatuck Ave, E4	Pascip St, E10	Robert St, D5	Solomon Hill Rd, D9	Utica St, C6	White Birch Dr, G12	
Beach Shore Dr, E5	Buckingham Pl, G9	Cornfield Rd, C8	Elaine Rd, J9	Grinnell St, D8	John Henry Ln, D9	Manor Dr, K9	Naugatuck Ave, F4	Paul Braun Ct, K13	Robert Treat Dr, E7	Solomon Hill Rd, E9	**V**	White Oaks Rd, E9	
Beacher Rd, K9	Buick Ave, F9	Cornfield Rd, C9	Elbon St, C5	Grove Cir, C4	John St, E5	Manorhouse Ln, D7	Nayer Ln, G8	Pauline St, I10	Robert Treat Pkwy, F7	Somerset Ln, B13	Valery Ct, E11	Whitman Pl, I11	
Beachland Ave, I8	Burdette Pl, E5	Cornflower Dr, J10	Elder St, G7	Grove Cir, D4	Jones Ct, E5	Mansfield Rd, F12	Nells Rd, D3	Peach Tree Ln, F10	Robin Ln, H9	Soundview Ave, J10	Valley View Rd, C6	Whitney Ave, E3	
Beachland Ave, J8	Burnt Plains Rd, F11	Cornflower Dr, J11	Elder St, G8	Grove St, K12	Joy Rd, E5	Maple St, E9	Nells Rd, D4	Peak Ave, E4	Rock Ln, J12	Soundview Ave, K10	Vermont Ave, J13	Whitwell St, C6	
Beacon Hill Ln, I9	Burnt Plains Rd, F12	Corona Cir, G10	Elgid Dr, E6	Gulf Pond Ln, H8	Joy Rd, F5	Maple St, F9	Nettleton Ave, E5	Peak Ave, E5	Rock Ln, J13	Soundview Pl, K9	Vernal Pass, I11	Wilbar Ave, G8	
Beard Pl, D5	Burnt Plains Rd, F13	Corona Dr, G10	Elgin Rd, J12	Gulf St, F9	Joyce Ct, D9	Maplewood Ave, E5	Nettleton Ave, F5	Pearl Hill St, E8	Rock Rd, K9	South St, K10	Vernon Ct, F10	Wilcox Rd, H9	
Beardsley Ave, F8	Burwell Ave, K10	Corporate Campus II, C10	Elizabeth St, E4	Gulf St, G8	Judith Dr, F10	Marble Ln, I13	New Haven Ave, F9	Pearl Hill St, F8	Rock St, K11	South Wind Ln, J9	Vburnum Ln, B9	Wildemere Ave, E3	
Beaver Brook Rd, D8	Burwell Ct, K10	Corporate Campus II, C11	Ella Cir, I13	Gulf St, G9	Judith Dr, F11	Marceline Ln, I10	New Haven Ave, G9	Pearl St, G6	Rockfield St, E5	Southern Pkwy, D4	Victory Cres., E8	Wildflower Dr, H12	
Bedford Ave, G8